Loaf & Stitch

Reading & Comprehension

Workbook 1



- Stories
- Key Details
- Characters
- Sequencing
- Describing
- Comprehension

Reading & Comprehension

The Little Red Ball

Finding Key Details

Read the Story.

Stitch has a little red ball. She plays with it in the garden. The ball rolls under a bush! Stitch looks carefully and finds it again. She is so happy to have her ball back!

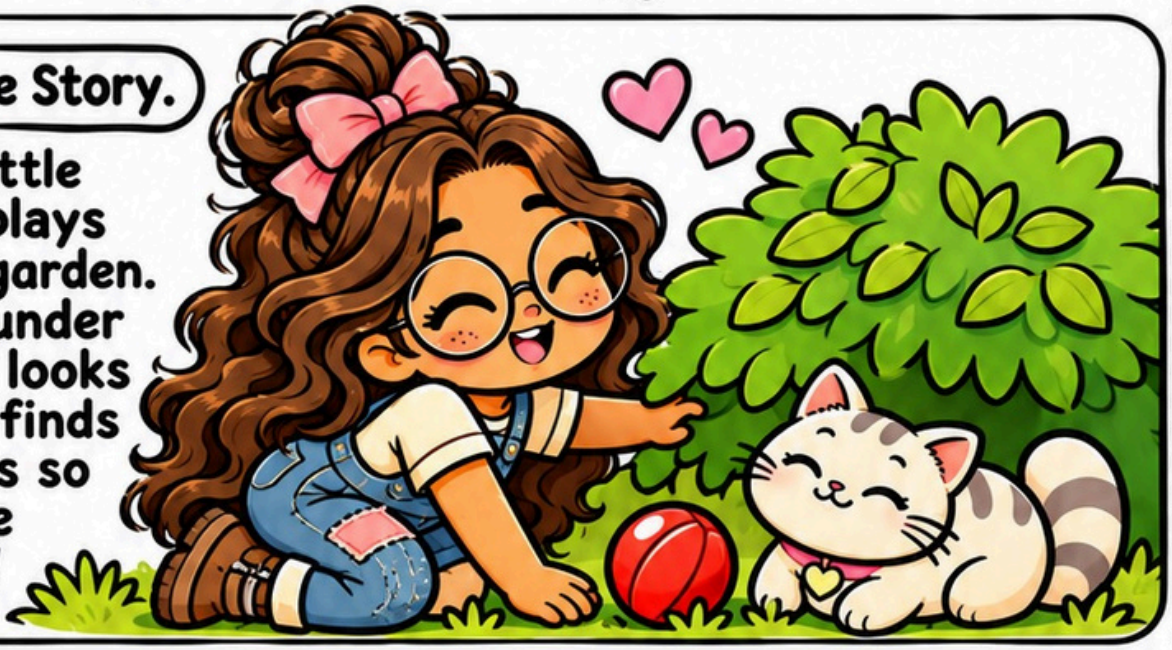

1. What does Stitch have?

a red ball | a toy car

2. Where does Stitch play with the ball?

in the garden | in the house

3. Where does the ball go?

under a table | under a bush

4. Check the key details from the story.
(Check all that apply.)

- ☐ The ball is red.
- ☐ Stitch plays in the garden.
- ☐ The ball rolls under a bush.
- ☐ Stitch loses the ball forever.
- ☐ Stitch finds the ball again.

5. Write one key detail from the story.

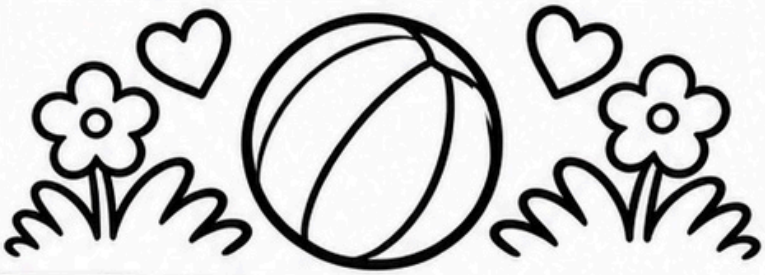

Loaf & Stitch

Reading & Comprehension

My Happy Cat

Identifying Characters

Read the Story.

Stitch has a cat named Loaf. Loaf is a happy cat. He likes to nap, play with a yarn ball and sit with Stitch. They are the best of friends!

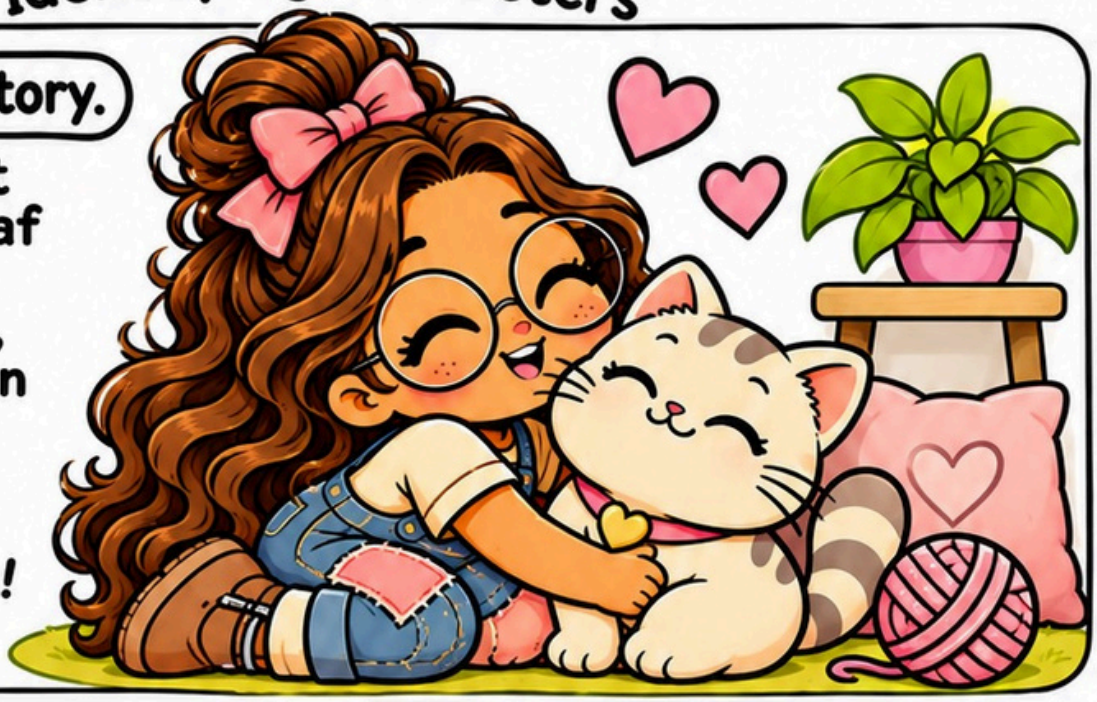

1. Who is the main character?

Stitch Loaf

2. Who is the cat?

Stitch Loaf

3. What does Loaf like to do? (Check all that apply.)

- ☐ nap
- ☐ read
- ☐ play with a yarn ball
- ☐ sit with Stitch

4. Who are the characters in the story? (Check all that apply.)

- ☐ Stitch
- ☐ Loaf
- ☐ a dog
- ☐ a bird

5. Write the names of the two characters.

_____ and _____

♡ Loaf & Stitch ♡

Reading & Comprehension

A Trip to the Farm

Reviewing Comprehension Skills

Read the Story.

Stitch and Loaf visit a farm. They see cows, chickens and a baby lamb. Stitch feeds the lamb and gives it a gentle pat. She has a wonderful time at the farm!



1. Where do Stitch and Loaf go?

the beach | a farm

2. Which animals do they see? (Check all that apply.)

- ☐ cows
- ☐ a lamb
- ☐ chickens
- ☐ a dog

3. What does Stitch do at the farm?

feeds the lamb

rides a horse

4. How does Stitch feel at the farm?

bored

happy

5. Write one thing you would like to do at a farm.

_____

_____

♡ Loaf & Stitch ♡

Reading & Comprehension

The Big Apple

Describing Objects

Read the Story.

Stitch finds a big red apple in the garden. The apple is round and shiny. It is sweet and crunchy. Loaf sits beside her and looks very interested!

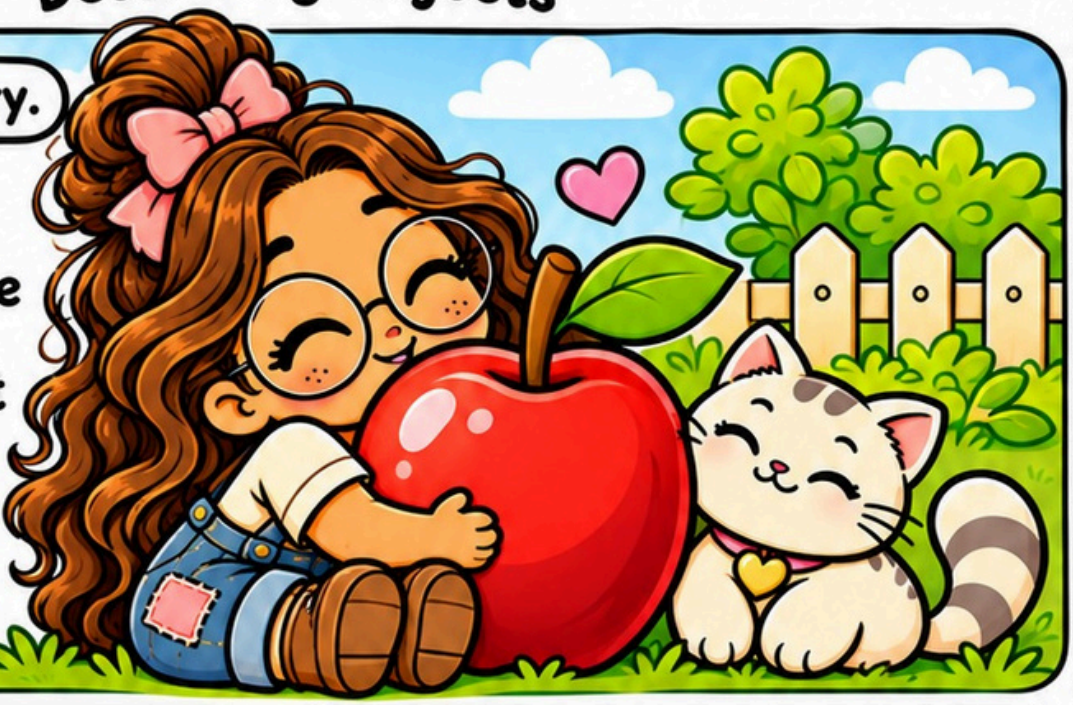

1. What is the main object in the story?

a ball | an apple

2. Which words describe the apple? (Check all that apply.)

- ☐ red
- ☐ shiny
- ☐ round
- ☐ sweet

3. What does the apple taste like?

sour | sweet

4. What can you tell about the apple? (Check all that apply.)

- ☐ It is big.
- ☐ It is red.
- ☐ It is a toy.
- ☐ It is round.

5. Write two words to describe the apple.

_____ and _____

♡ Loaf & Stitch ♡

Reading & Comprehension

A Trip to the Beach

Reviewing Comprehension Skills

Read the Story.

Stitch and Loaf go to the beach. They build a sandcastle, collect pretty shells and watch the waves. They have a fun and sunny day at the beach!



1. Where do Stitch and Loaf go?

the park | the beach

2. What do they build?

a treehouse | a sandcastle

3. What do they collect at the beach?

shells | leaves

4. Which words describe the day? (Check all that apply.)

- ☐ sunny
- ☐ rainy
- ☐ fun
- ☐ windy

5. Write one thing you like to do at the beach.

_____

_____

_____

♡ Loaf & Stitch ♡

Reading & Comprehension

The Lost Teddy

Making Predictions

Read the Story.

Stitch cannot find her teddy bear. She looks under her bed, behind the sofa and in her toy box. Just when she is about to give up, Loaf spots something behind the curtain!

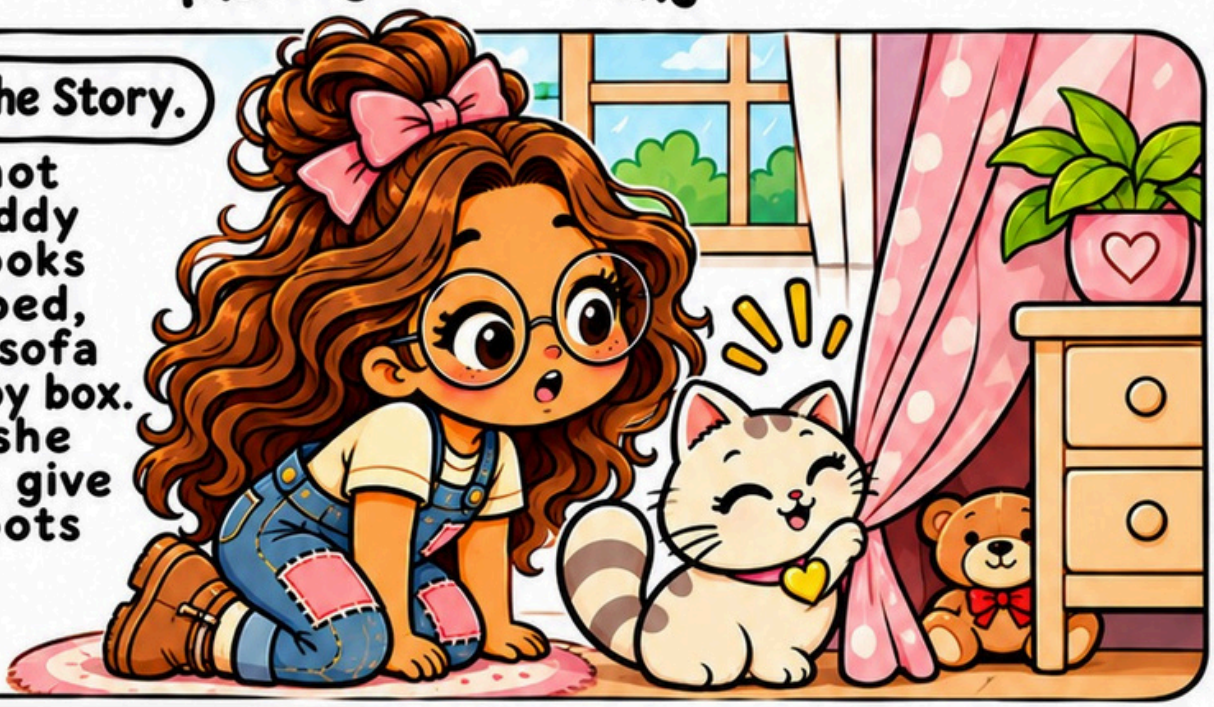

1. What is Stitch looking for?

a teddy bear | a toy car

2. Where does she look?
(Check all that apply.)

- ☐ under her bed
- ☐ behind the sofa
- ☐ in her toy box

3. Who finds the teddy bear?

Stitch | Loaf

4. What do you think happens next?
(Make a prediction.)

- ☐ Stitch hugs her teddy.
- ☐ They go outside to play.
- ☐ They give the teddy to a friend.

5. Why do you think the teddy bear was behind the curtain?

_____

_____

Loaf & Stitch

Reading & Comprehension

The Picnic Basket

What Happened First, Next and Last

Read the Story.

Stitch and Loaf go on a picnic. First, they lay down a blanket. Next, they unpack the yummy food. Last, they eat and enjoy their picnic!



1. Put the events in the correct order. Write 1, 2 or 3 in the boxes.

- ☐ They eat and enjoy their picnic.
- ☐ They unpack the yummy food.
- ☐ They lay down a blanket.

2. Where do Stitch and Loaf go?

- to the park
- to the beach

3. What do they eat at the picnic?
(Check all that apply.)

- ☐ sandwiches
- ☐ pizza
- ☐ strawberries
- ☐ a cupcake

4. How do they feel at the end of the story?

- tired
- happy

5. What is your favorite food to take on a picnic?

_____

_____

_____

♡ Loaf & Stitch ♡

Reading & Comprehension

The Magic Seed

Cause and Effect

Read the Story.

Stitch plants a magic seed in her garden. She waters it and gives it sunshine. A few days later, a big, beautiful flower blooms!



1. What does Stitch plant in the garden?

a flower | a magic seed

2. What does Stitch do to help it grow?
(Check all that apply.)

- ☐ waters it
- ☐ gives it sunshine
- ☐ picks it early

3. What happens as a result?

a flower blooms

the seed disappears

4. What is the cause and what is the effect?

Cause: _____

Effect: _____

5. What do you think makes the seed "magic"?

_____

_____

_____

♡ Loaf & Stitch ♡

Reading & Comprehension

The Big Surprise

Drawing Conclusions

Read the Story.

Stitch and Loaf find a big box on the porch. They open it and shout with joy. Inside is a special surprise just for them!

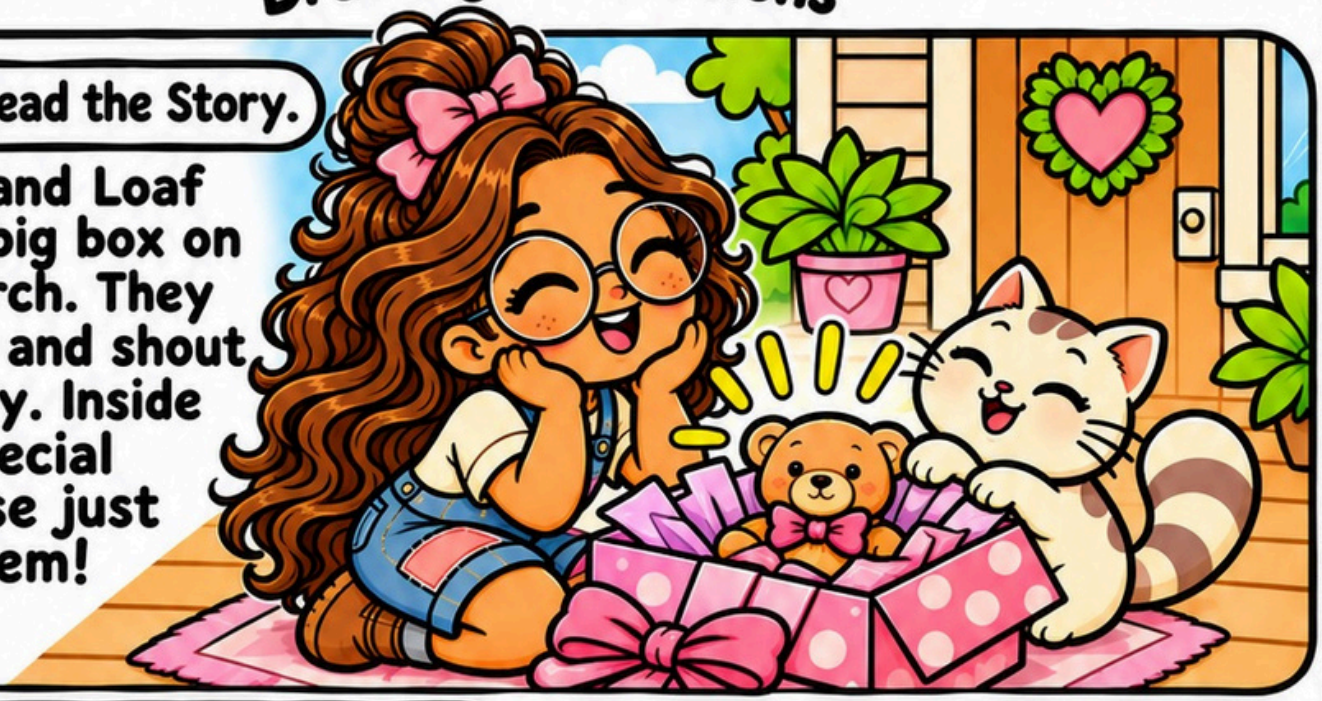

1. What do Stitch and Loaf find?

a big box | a small bag

2. What is inside the box?

a teddy bear | a toy car

3. How do they feel when they open the box?
(Check all that apply.)

- ☐ happy
- ☐ surprised
- ☐ sad
- ☐ excited

4. What can you conclude about the surprise?
(Use clues from the story.)

- ☐ It is something they both like.
- ☐ It is something they do not want.
- ☐ It is just an ordinary box.

5. What surprise would you like to find in a box?



♡ Loaf & Stitch ♡



more fun at loafandstitch.com